

PROJECT REFERENCE NO. 7-18033A
 SHEET NO. 2
 ROADWAY DESIGN ENGINEER
 HYDRAULICS DESIGNER

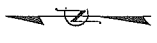

- NOTES:**
- THE EXISTING PAVEMENT INSIDE THE CSX RAILROAD RAILS WILL BE REMOVED BY CSX. OTHER FLARES WILL ALSO BE REMOVED BY CSX.
 - THE EXISTING RAILROAD CROSSINGS SHALL BE REMOVED BY CSX.
 - CONTRACTOR SHALL SEED AND MULCH THE DISTURBED AREA OUTSIDE THE RAILROAD BALLAST LINE.
 - IN THE CASE OF STORMS ON THE PLAN IS BASED ON AERIAL PHOTOGRAPHY. ALL SHALL BE FIELD VERIFIED PRIOR TO CONSTRUCTION.
 - CONTRACTOR SHALL CONTACT NORTH UTILITIES IN THE WORK AREA.
 - CONTRACTOR SHALL REMOVE EXISTING ROADBED AND GRADE AREA AND EXISTING CURBS IN THE RAILROAD DITCHES SHALL BE REMOVED AS WELL.
 - INSTALL ADVANCE WORK ZONE WARNING SIGNS AND CONE TRAFFIC CONTROL PRIOR TO THE BEGINNING OF CONSTRUCTION.
 - PROVIDE PERMANENT SIGNING AS SHOWN.
 - PROVIDE SIGNING AND DEVICES REQUIRED TO CLOSE THE ROAD ACCORDING TO THE ROAD CLOSURE SIGNING AND TRAFFIC CONTROL PLANS.
 - ENSURE ALL NECESSARY SIGNING IS IN PLACE PRIOR TO ALTERING ANY TRAFFIC PATTERNS.
 - PLACE THE PROPOSITIONS OF PAINT PAVEMENT MARKINGS ON THE FINAL WEARING SURFACE PRIOR TO THE SECOND APPLICATION OF ASPHALT PAVEMENT, DURING THE 2ND OF THE FIRST.
 - THE PROPOSED PAVEMENT MARKING LINES TO EXISTING PAVEMENT MARKING LINES.
 - REMOVE ANY CONFLICTING/OLD MARKINGS ARE TO BE INSTALLED.

LEGEND
 EXISTING ASPHALT PAVEMENT TO BE REMOVED

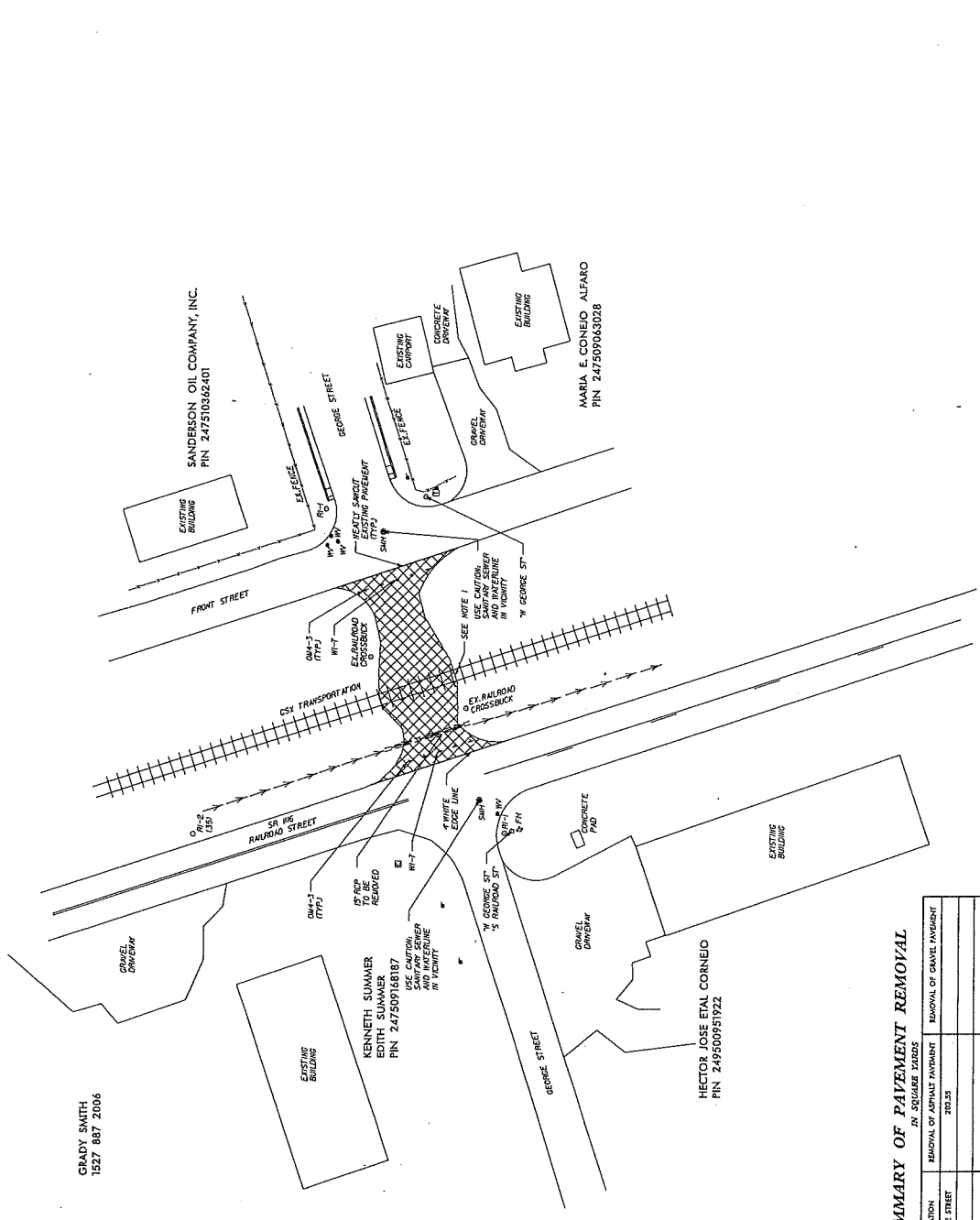

SUMMARY OF PAVEMENT REMOVAL
 IN SQUARE YARDS

LOCATION	REMOVAL OF ASPHALT PAVEMENT	REMOVAL OF GRAVEL YARDS
GEORGE STREET	330.25	
SAY		293

